GEORGIA INSTITUTE OF TECHNOLOGY
PROVOST AND EXECUTIVE VICE PRESIDENT FOR ACADEMIC AFFAIRS

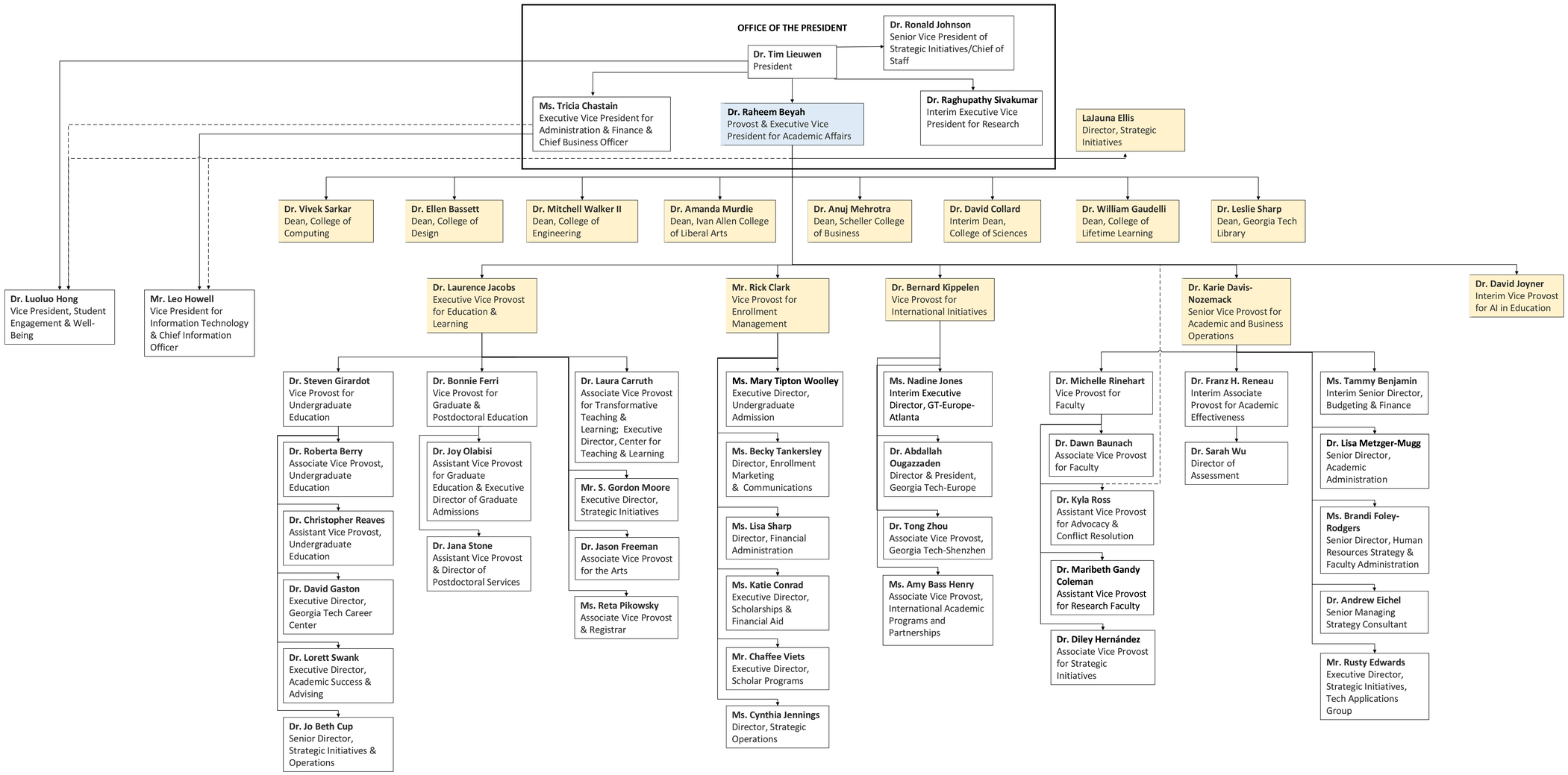

As of November 2026